Steh auf, wenn du am Boden bist

Die Toten Hosen

1. Strophe

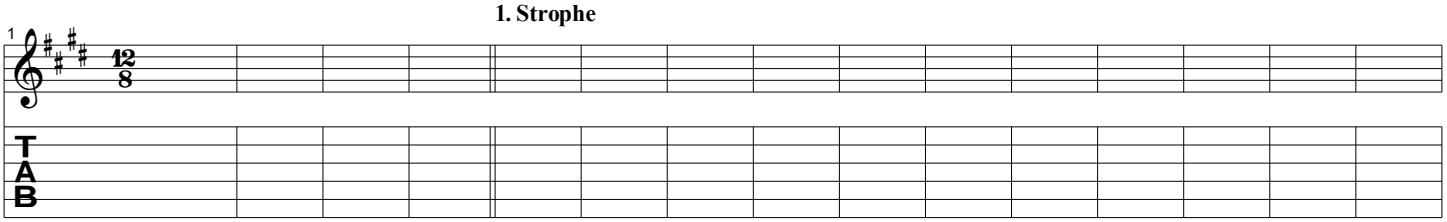

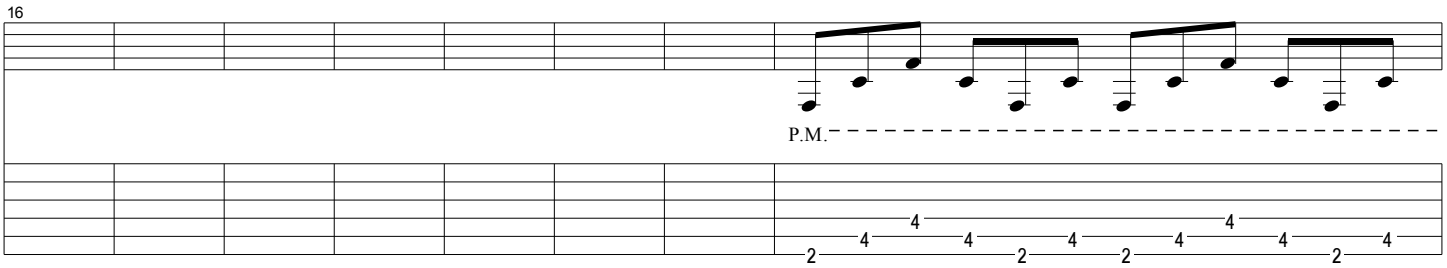

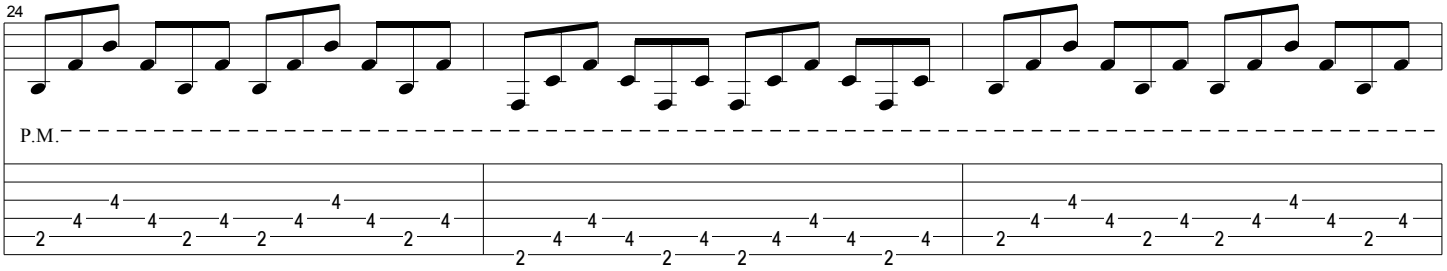

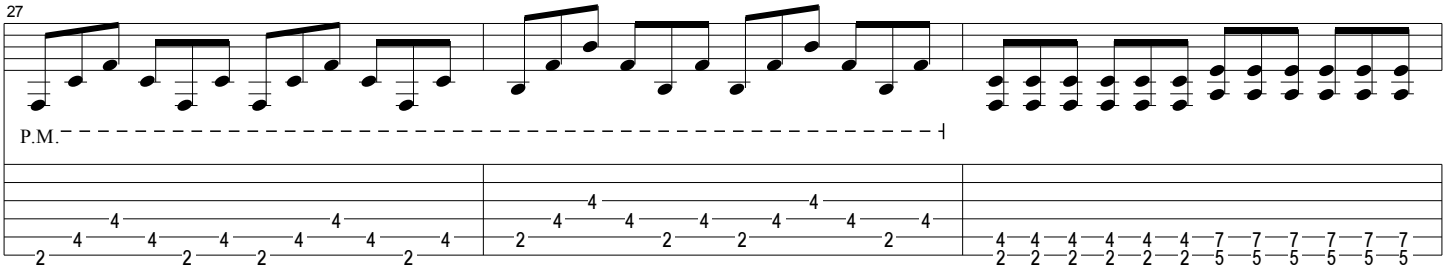

Refrain

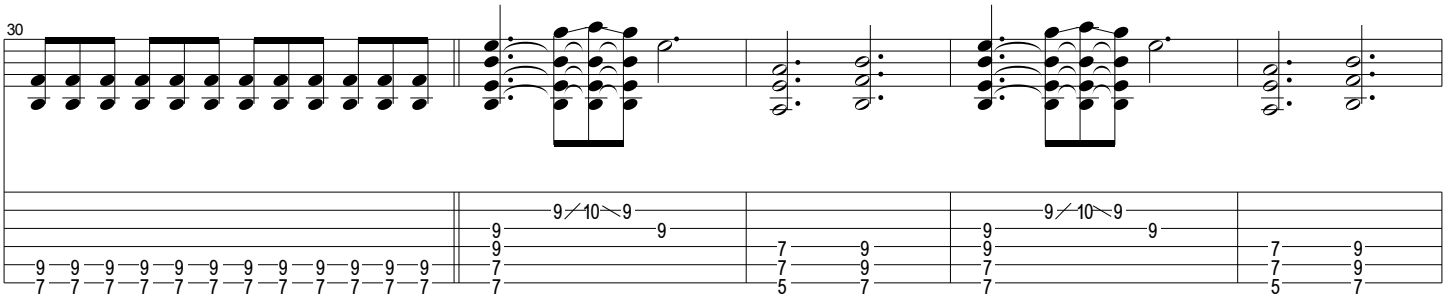

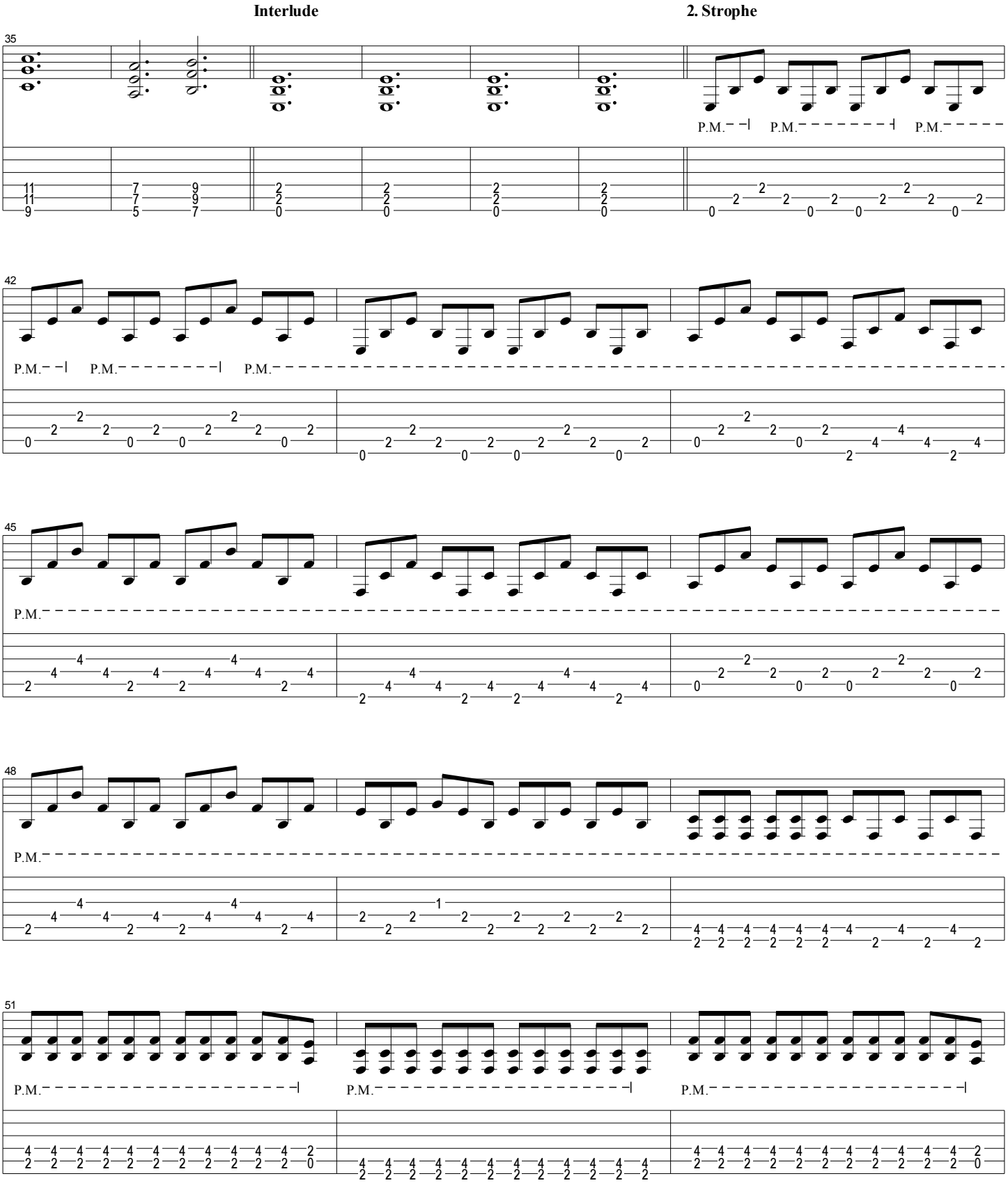
Interlude
2. Strophe
35
P.M.
42
45
48
51

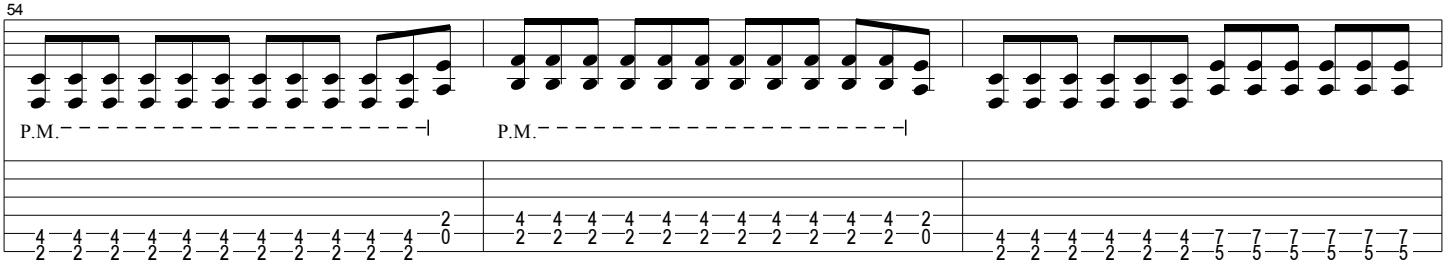

Refrain

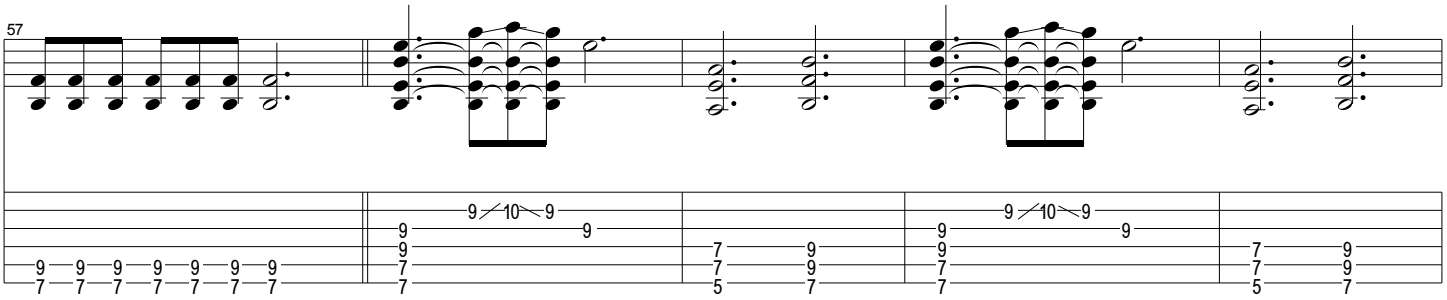

Solo

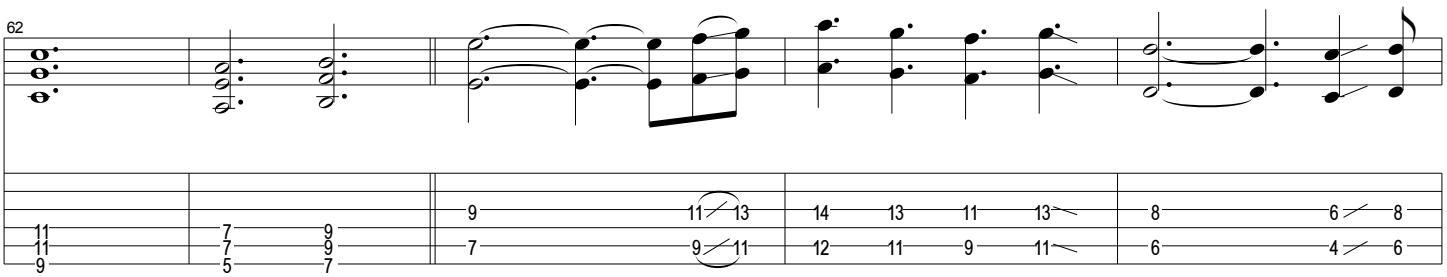

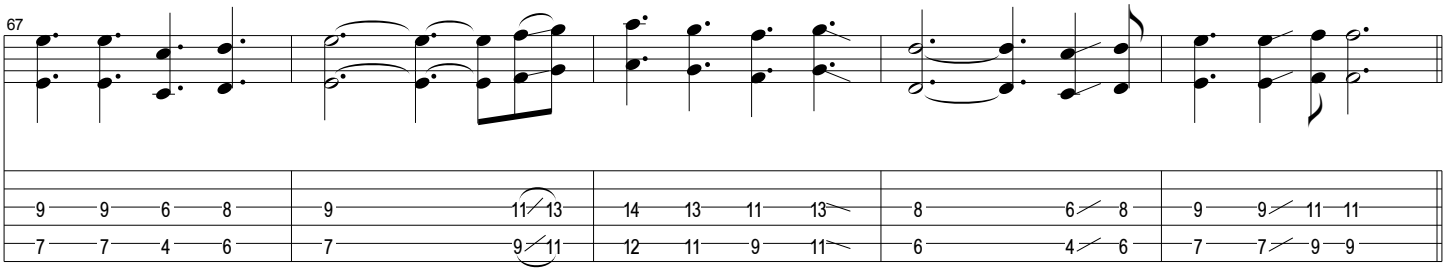

Bridge

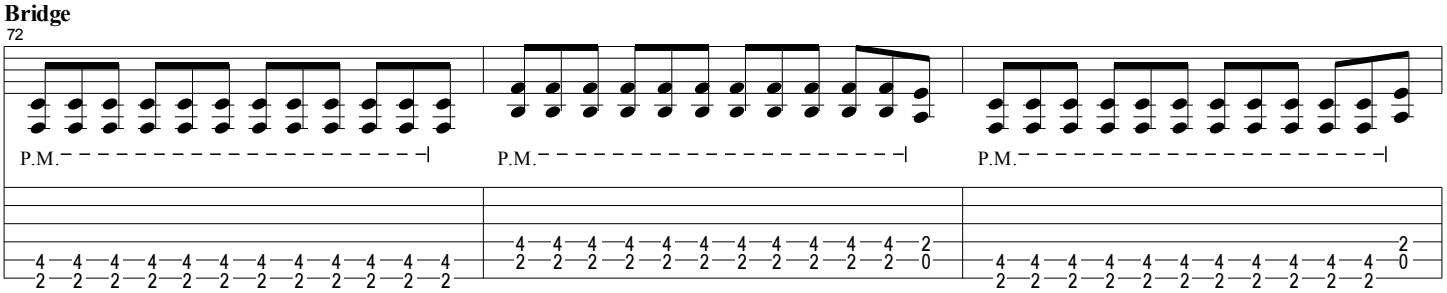

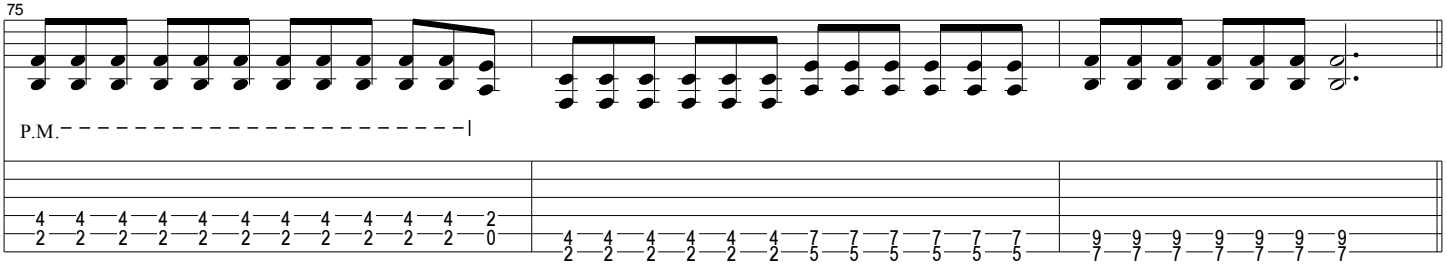

Refrain

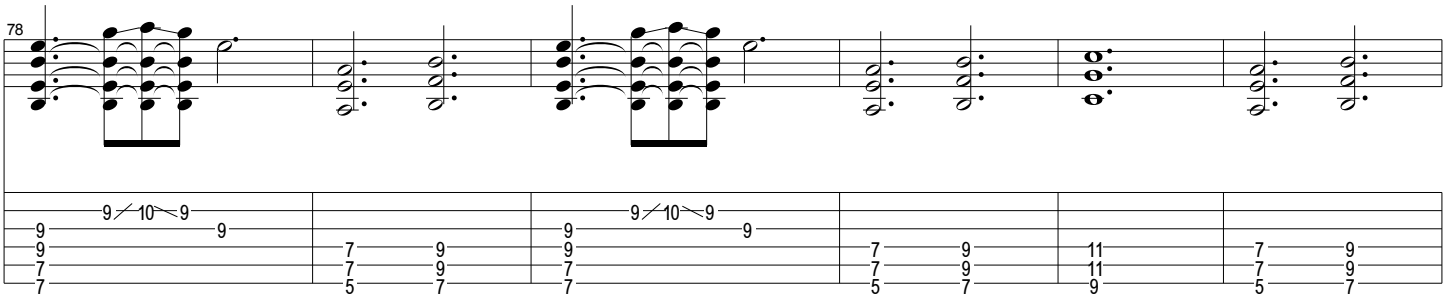

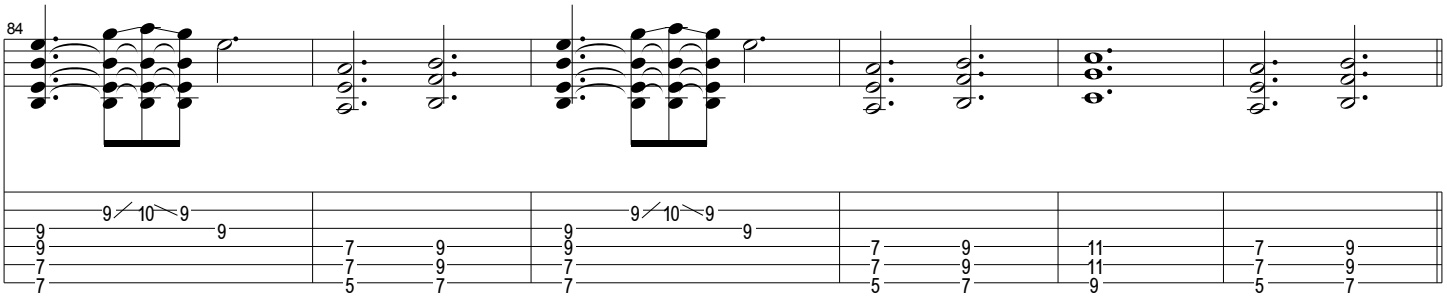
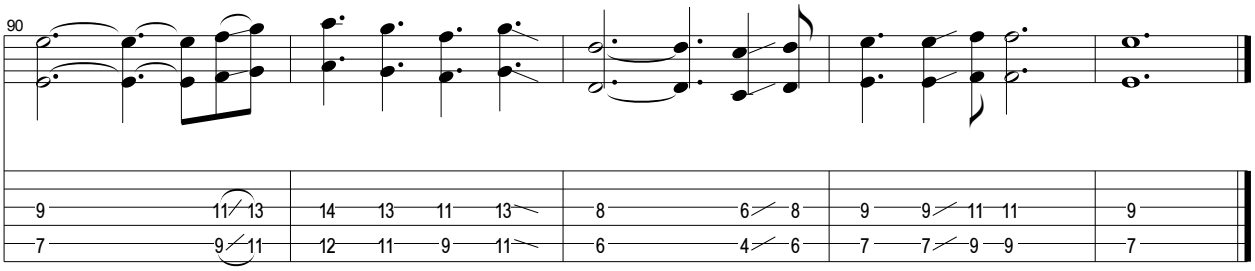
Outro